Просительная ектения
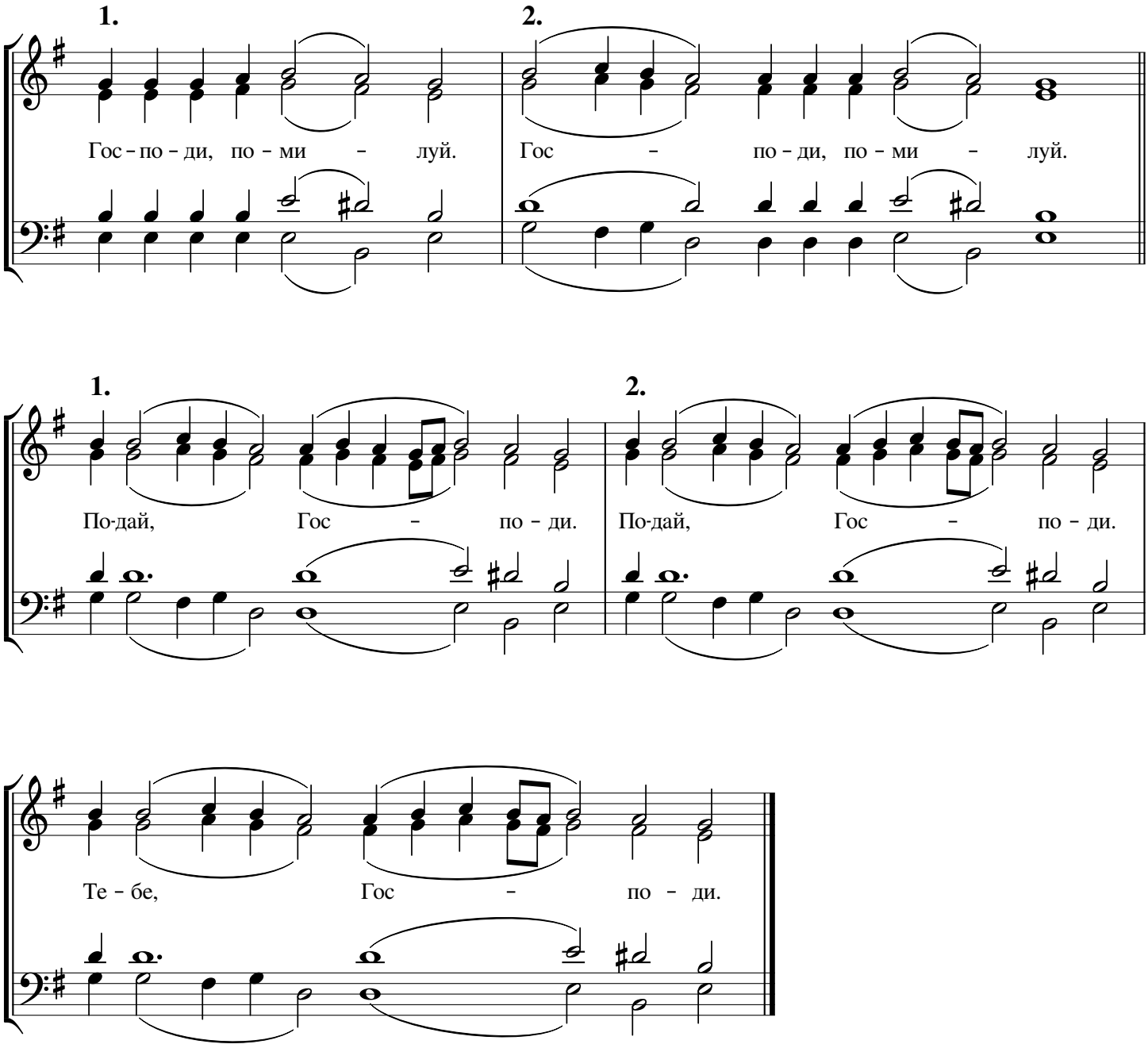
Киевская