Сугубая ектения
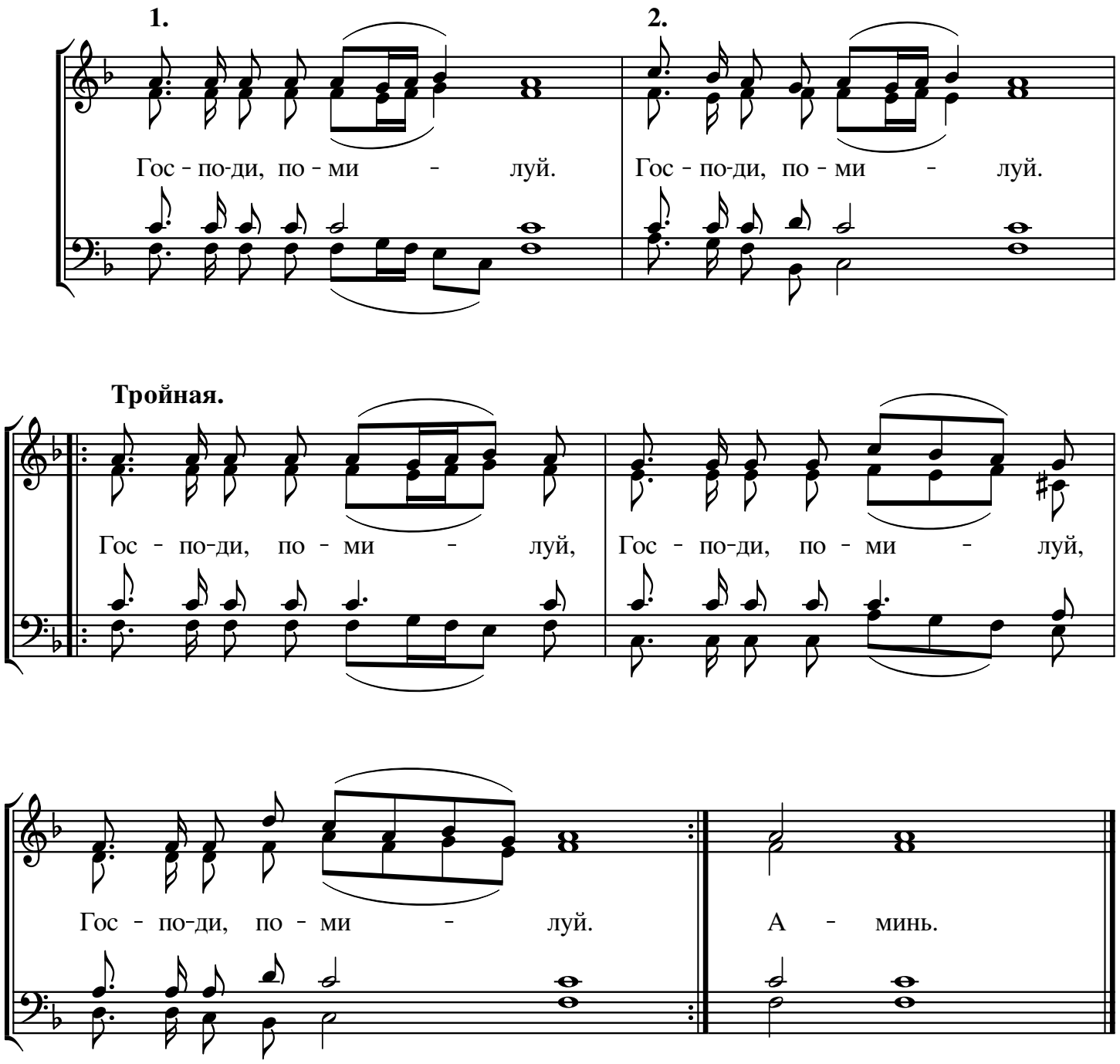
Астраханская