Сугубая ектения №3
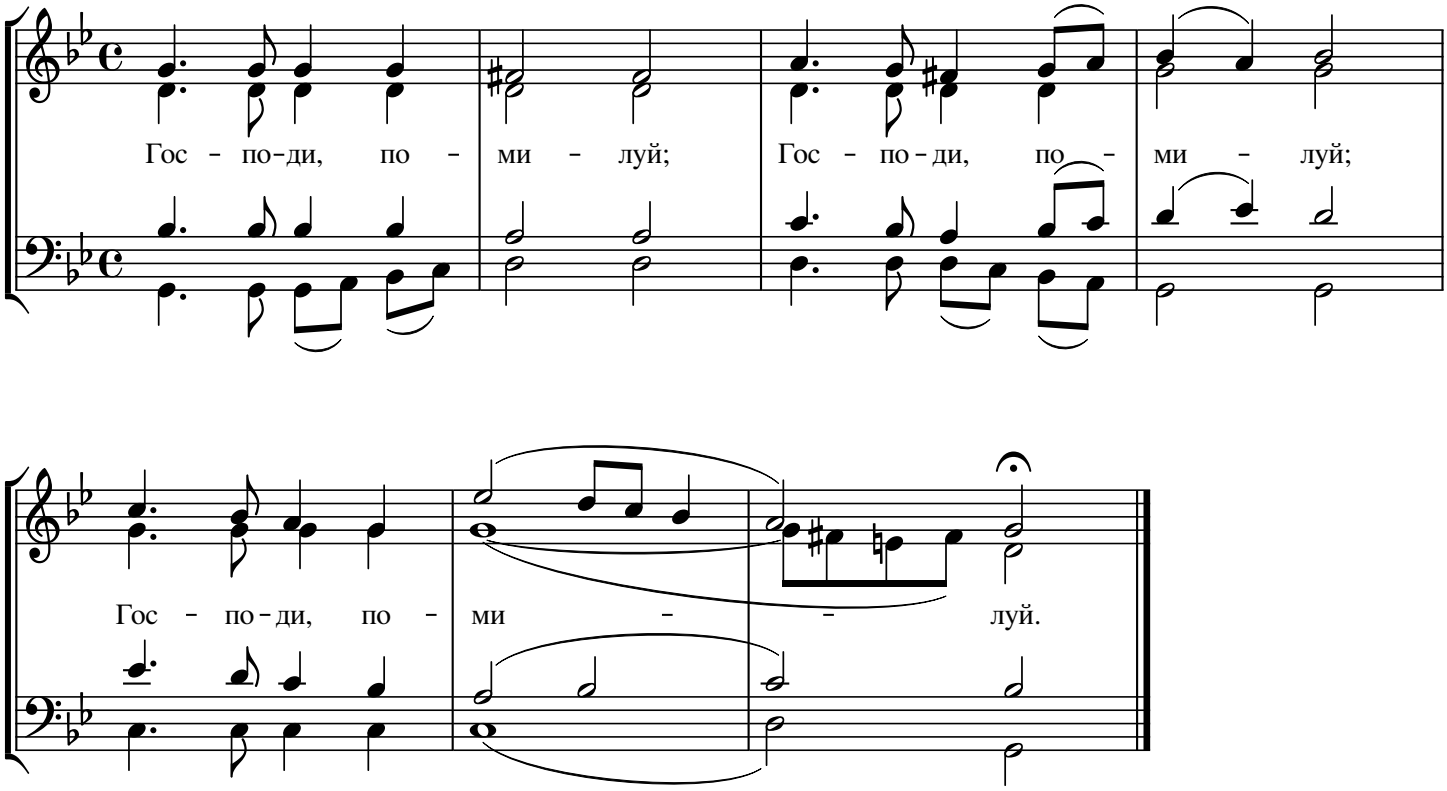
В.И.Зинченко